

first floor plan

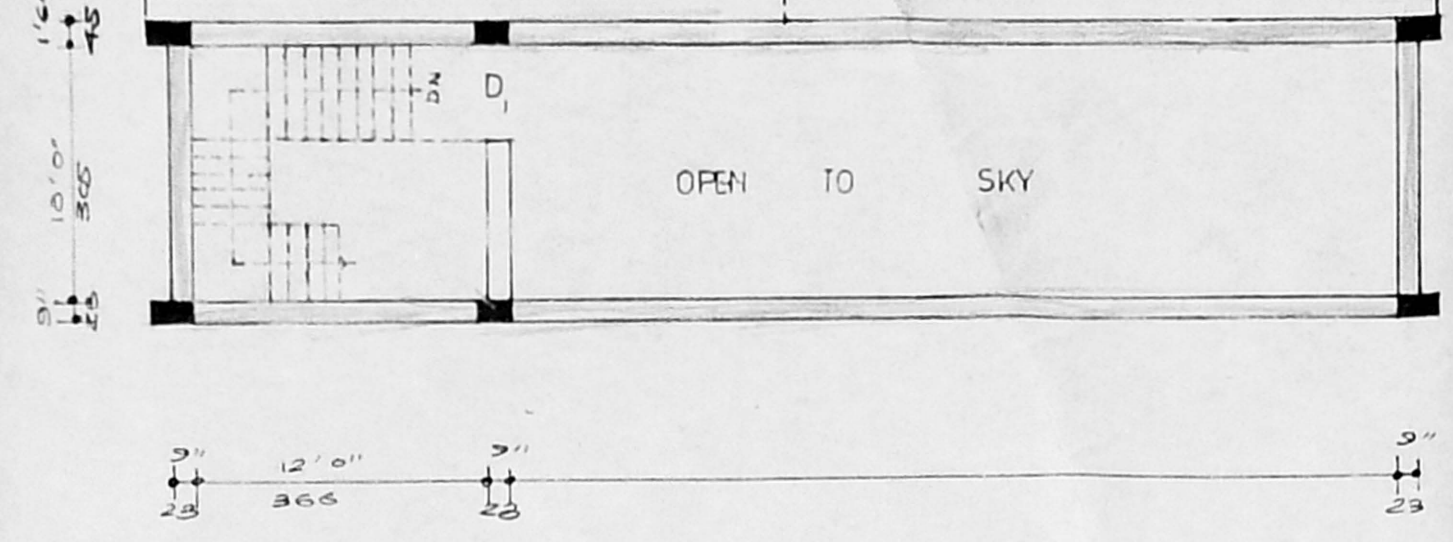

terrace plan

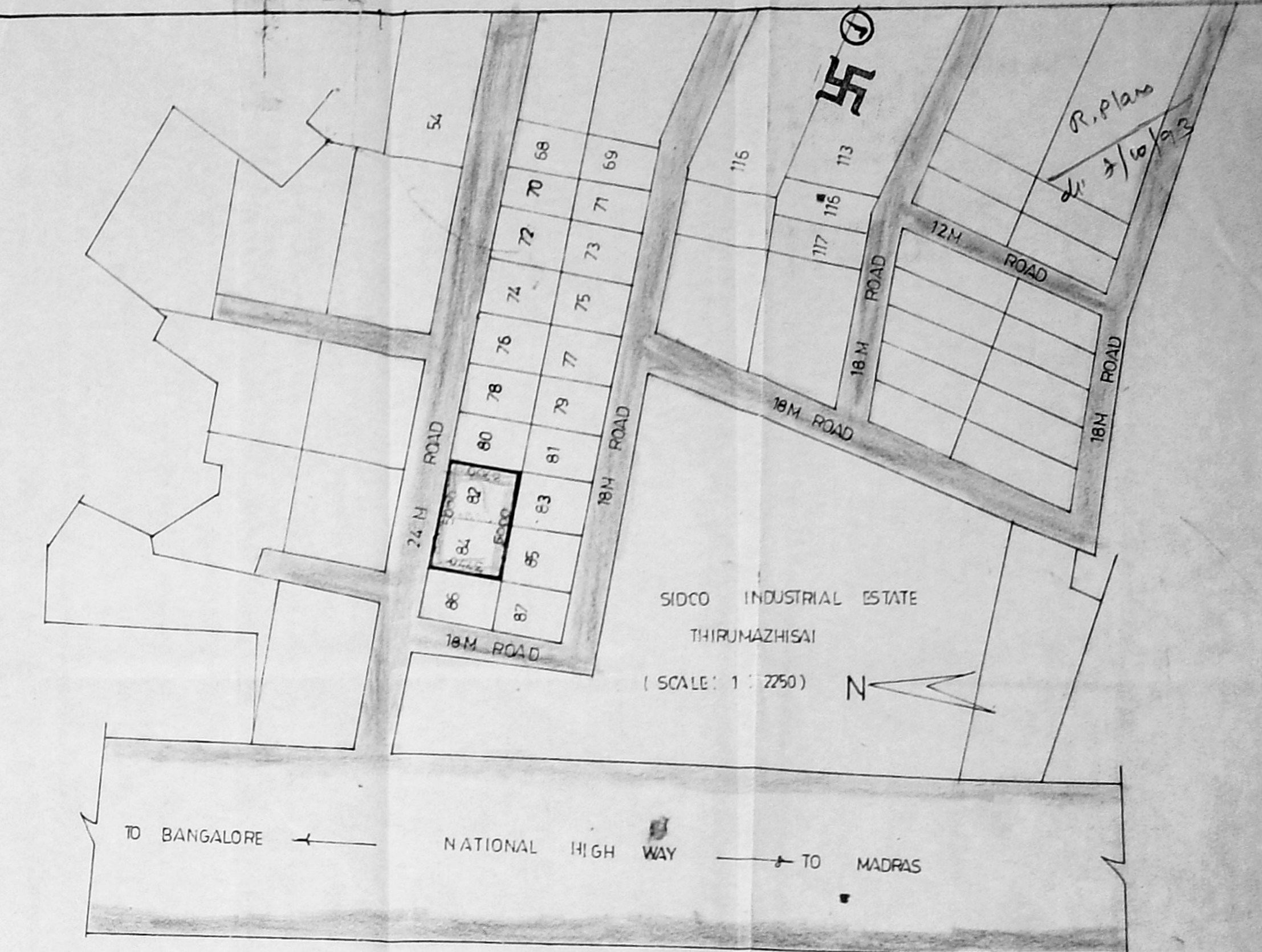

key plan

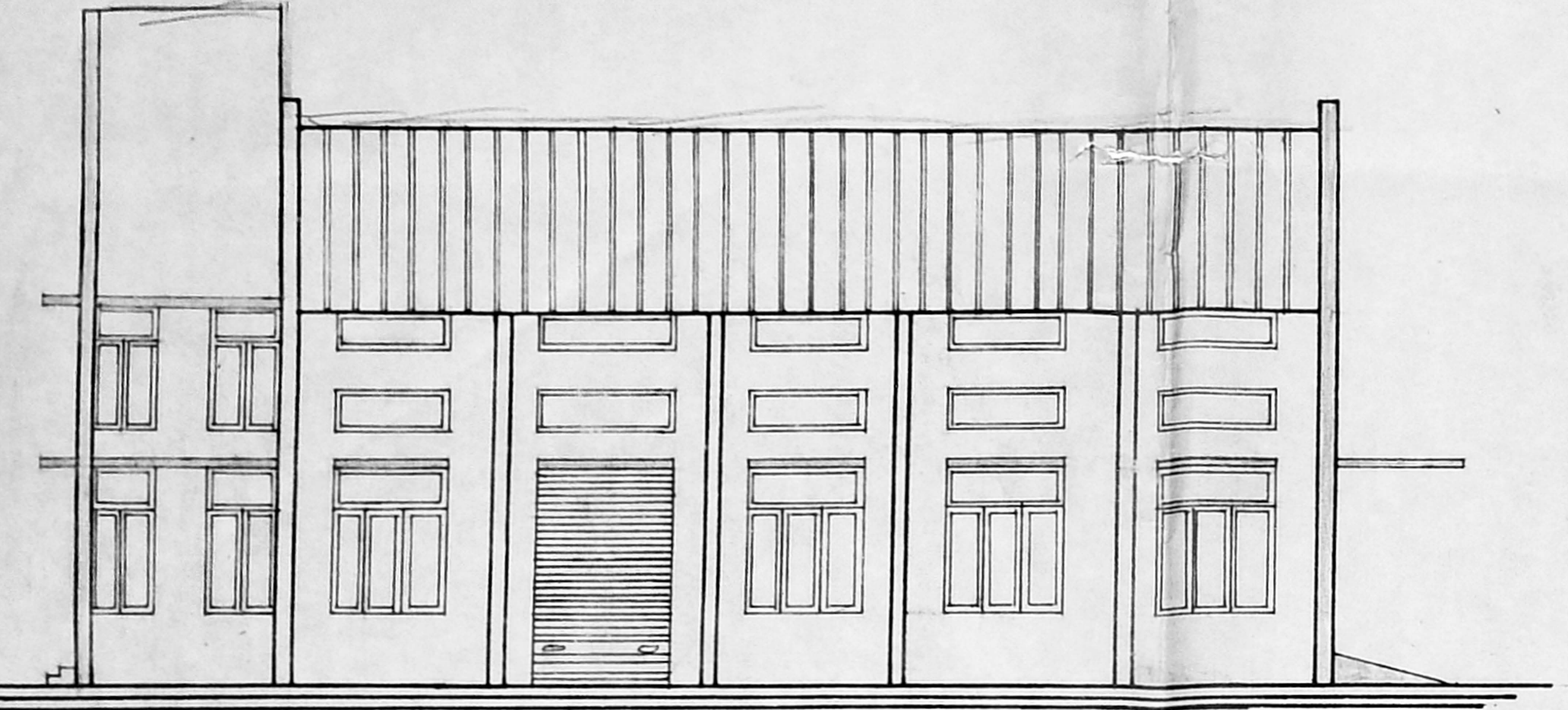

side elevation

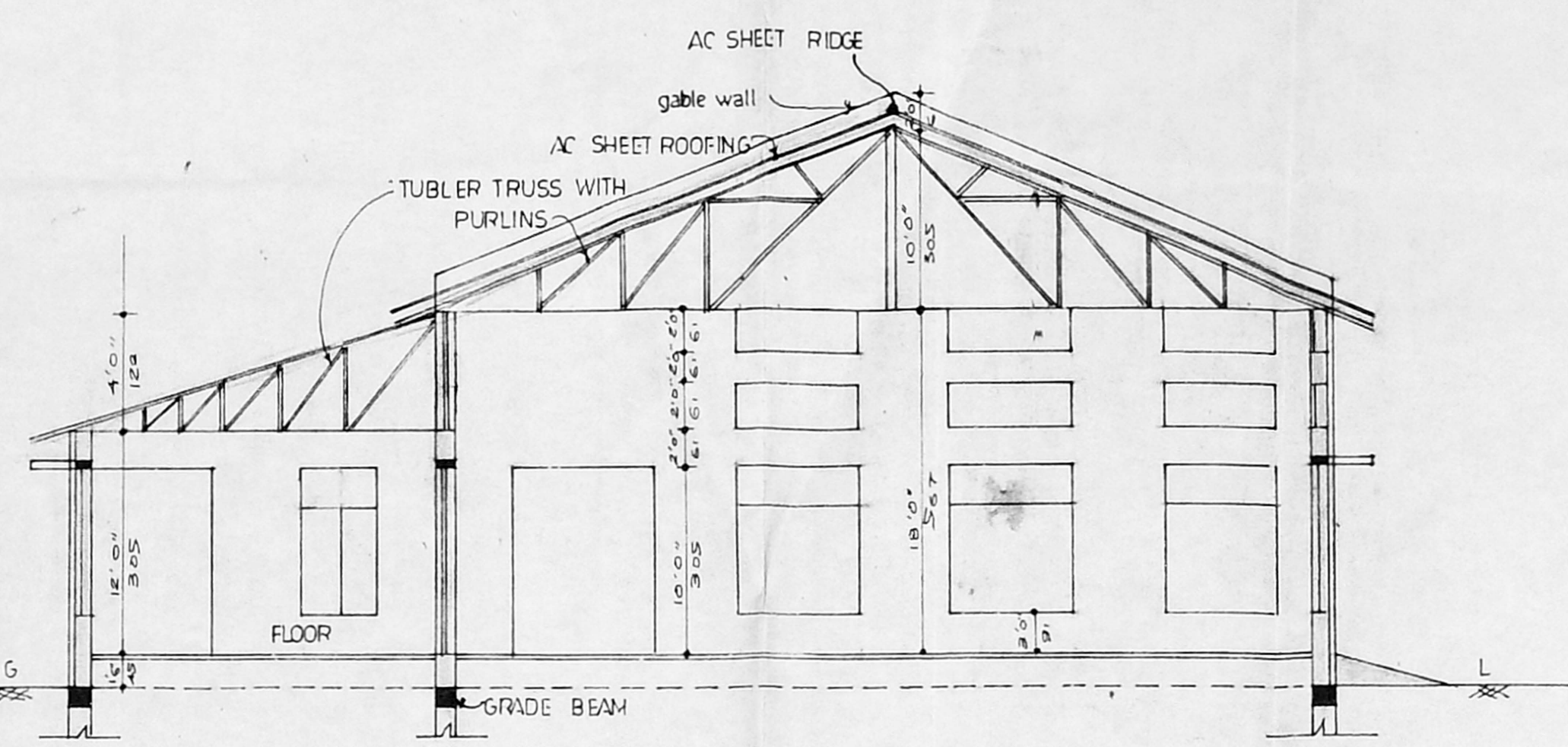

section on AA

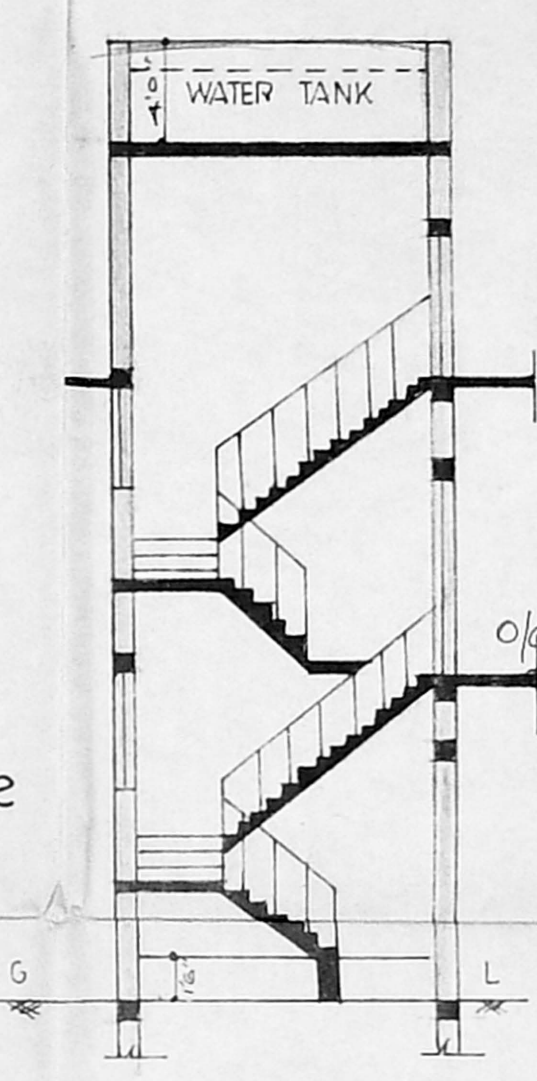

section of staircase

Planning Permit No. C/P/111/193
APPROVED
 SUBJECT TO THE CONDITIONS IN THIS OFFICE LETTER.
 No. C/P/111/193 Date: 18.9.73
 FOR MEMBER SECRETARY
 MADRAS METROPOLITAN
 DEVELOPMENT AUTHORITY
 MADRAS - 600 008.

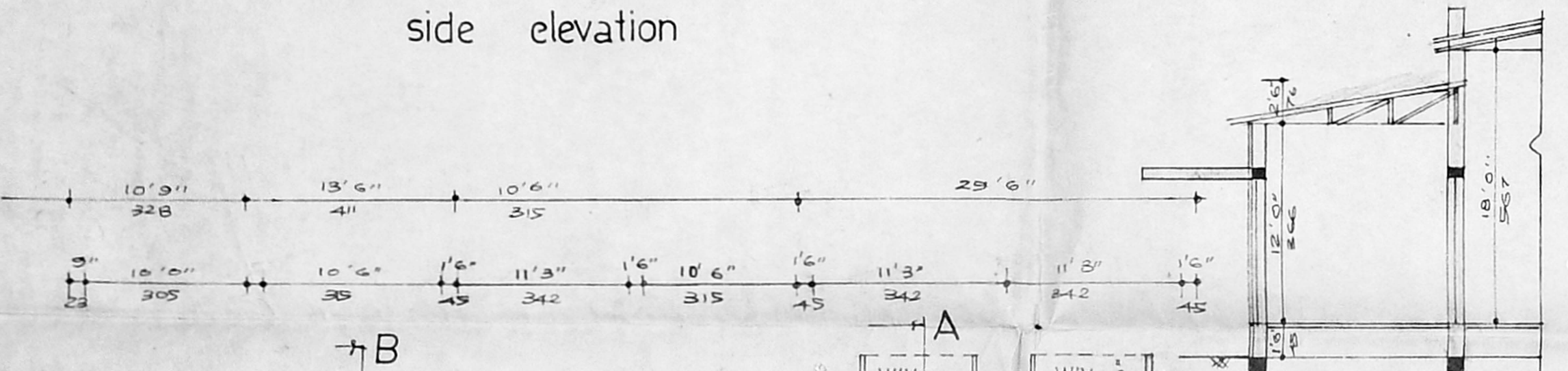

section BB

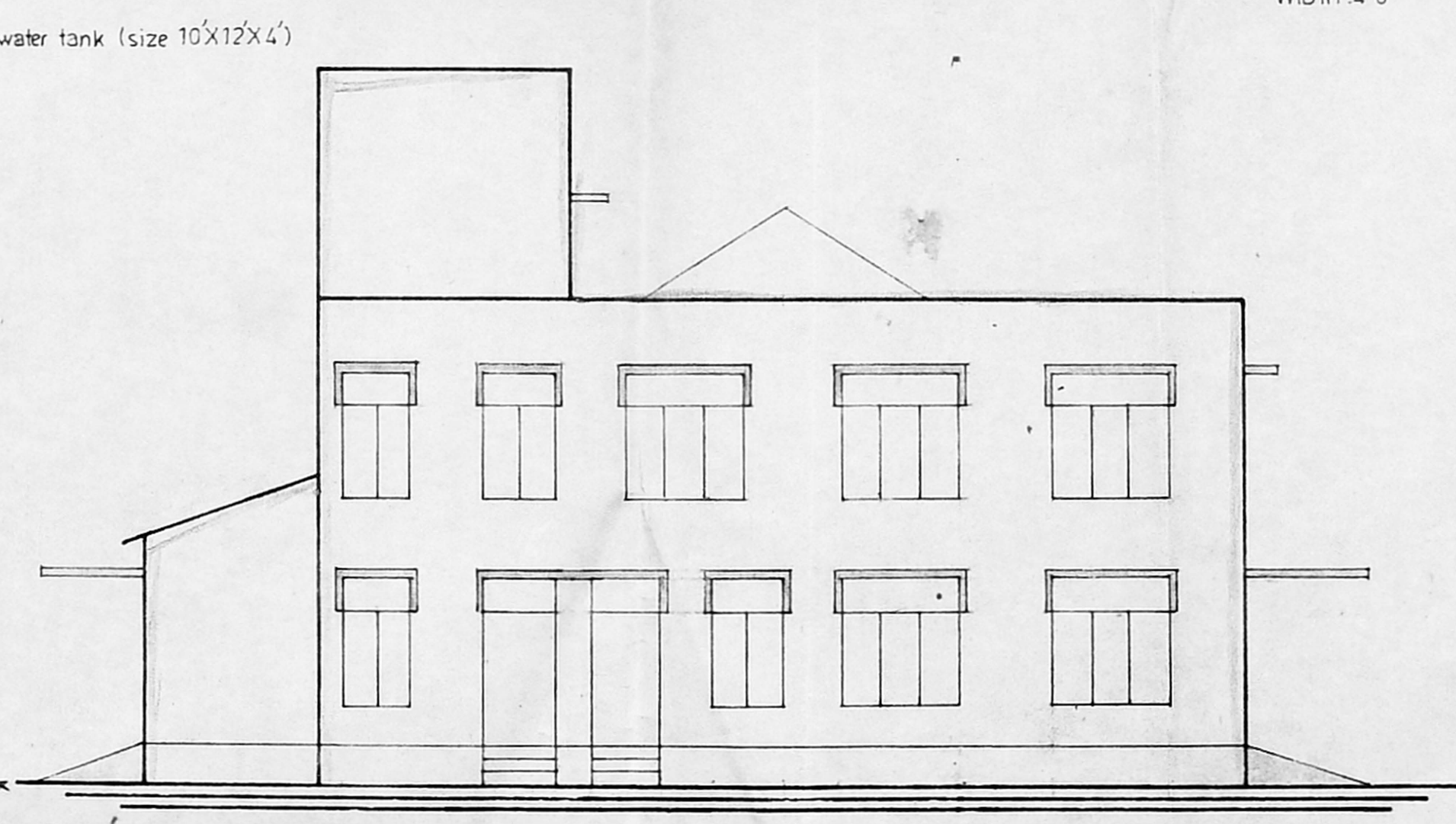

front elevation

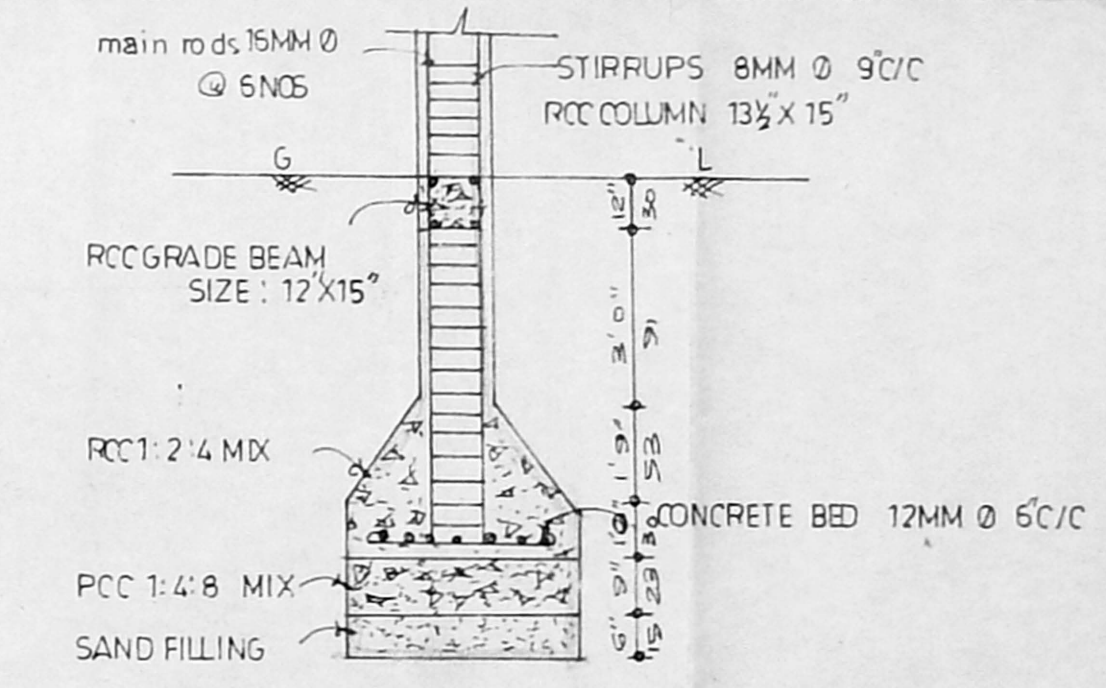

foundation detail

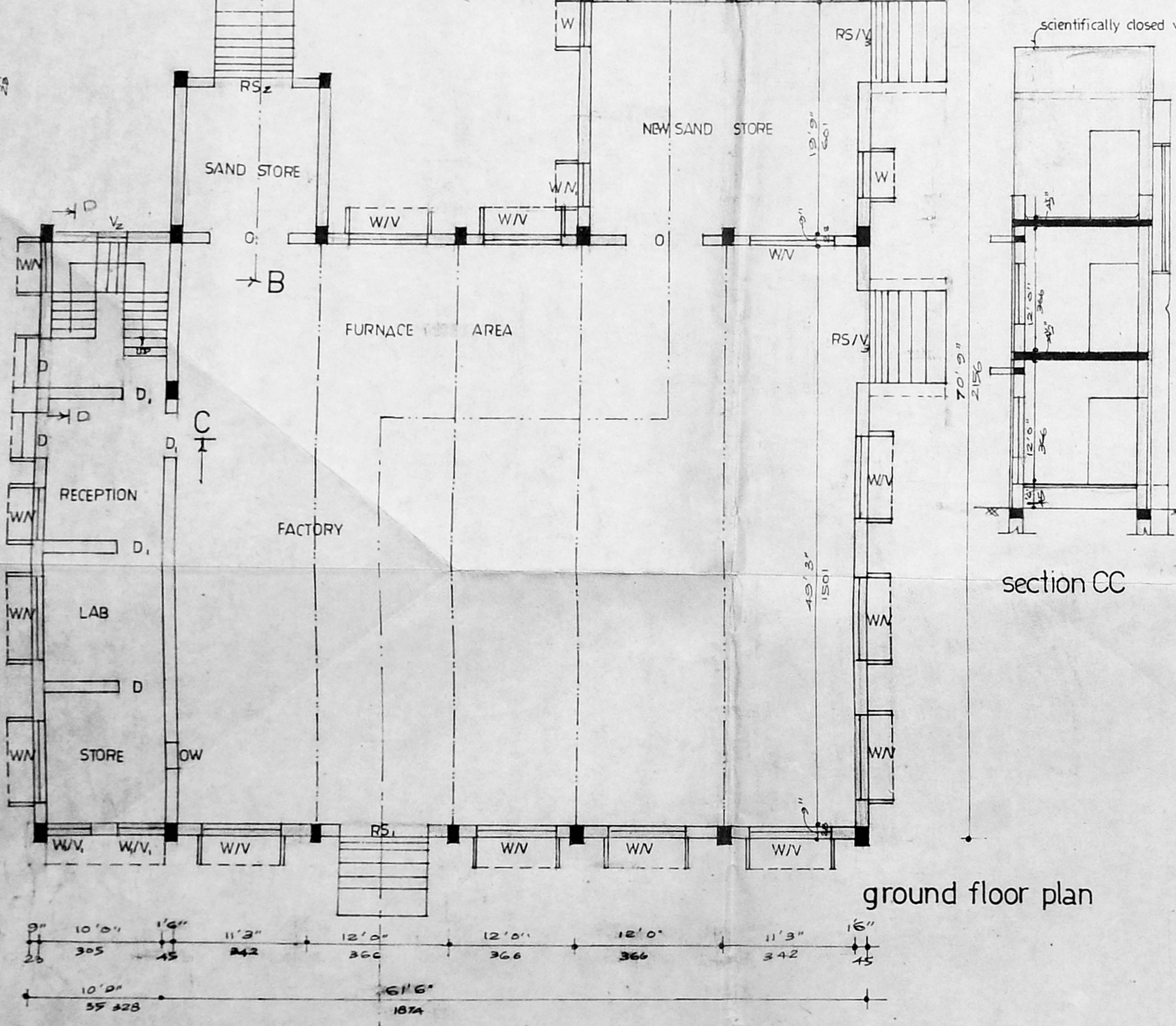

ground floor plan

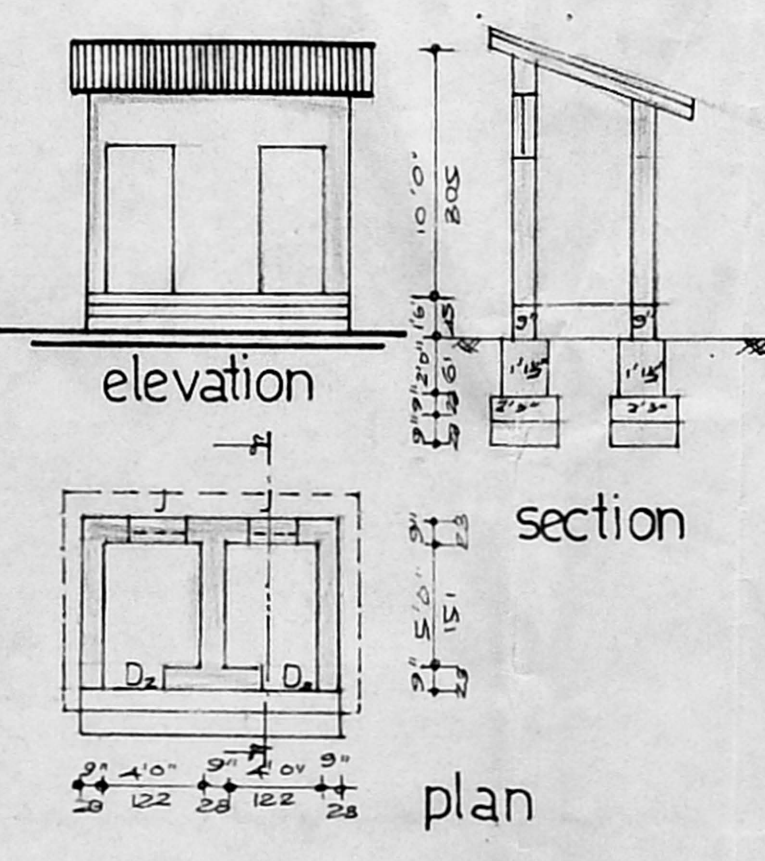

elevation

section

plan

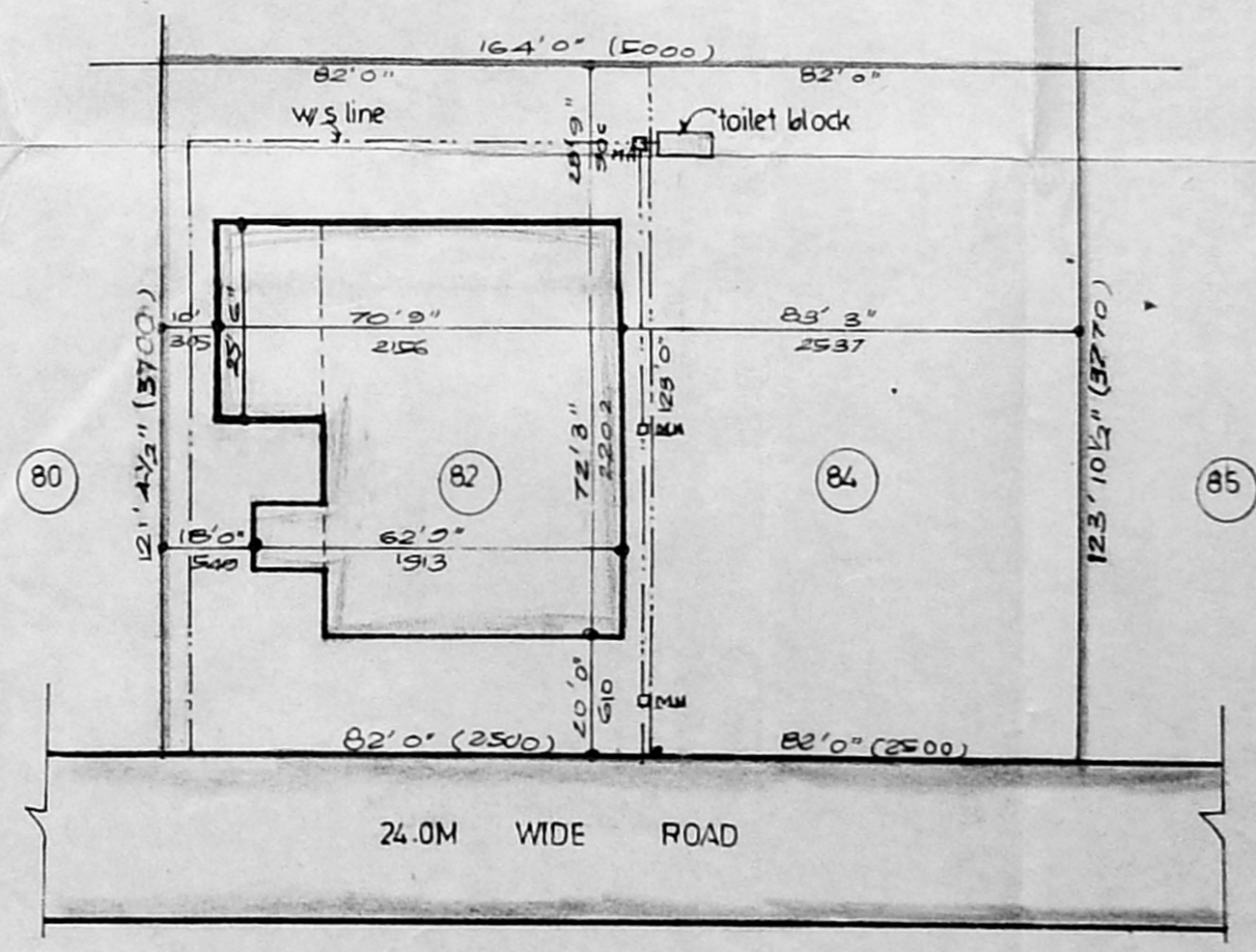

site plan
(SCALE 1:400)

PLAN SHOWING THE PROPOSED
 FACTORY BUILDING AT PLOT NO. 82 & 84
 OF SIDCO INDUSTRIAL ESTATE,
 THIRUMAZHISAI VILLAGE,
 SRIPERAMBUDUR TK., CHENNAI MGR
 DISTRICT.
 For M/S Sri Guru Krupa Castings.

Scale 1" = 8'0" (1:100)

schedule of joineries.

D	T.W. DOOR WITH 2'0" SEWING HEAD GLAZED	4'0" X 10'0"	122 X 305
D ₁	"	4'0" X 8'0"	122 X 244
D ₂	"	2'6" X 6'0"	76 X 183
W	STEEL WINDOW WITH 2'0" VENT HEAD GLAZED	7'0" X 7'0"	213 X 213
W ₁	"	4'0" X 7'0"	122 X 213
V	STEEL VENTILATOR GLAZED	7'0" X 2'0"	213 X 61
V ₁	"	4'0" X 2'0"	122 X 61
V ₂	"	3'0" X 5'0"	91 X 151
V ₃	"	10'0" X 2'0"	305 X 61
RS	ROLLING SHUTTER STEEL	8'0" X 10'0"	244 X 305
RS	"	7'0" X 10'0"	213 X 305
J	RCC JALLY	2'0" X 2'0"	61 X 61

area statement

PLOT	AREA	20410.55FT	188216 SQM
BUILT UP AREA	IN G.F.	542 SFT	50.35 SQM
	OFFICES	542 SFT	50.35 SQM
	FACTORY (A)	3121 SFT	290.005 SQM
	(B)	495 SFT	45.995 SQM
	(C)	163 SFT	15.14 SQM
	AMENITIES (TOI)	67 SFT	6.22 SQM
INF.F. OFFICE		542 SFT	50.35 SQM
TOTAL		4930 SFT	458.05 SQM

OPEN SPACE 20110.55 - 4930 = 15180.55FT = 14110.26 SQM
 FSI - 0.24 COVERAGE 21.83%

colour index

- PROPOSAL (RED) ●
- BOUNDARY (BLACK) ●
- ROAD (GREEN) ●

NO OF WORKERS: GENTS. 20 NOS
 LADIES. NIL

OWNER: **SRI GURUKRUPA CASTINGS**
 Proprietor: *[Signature]*

GANESAN, D.C.E.
 Consulting Engineer &
 Civil Engineering Contractor
 Licensed Surveyor
 Corporation of Madras
 Licence No: 24
 Off: 15, Ramaswami Rd., (Upstairs)
 T. NAGAR, MADRAS-600 017.